

1991 SKY TRAK 6000M TELEHANDLER

INSPECTION DETAILS

Inspection Type	[REDACTED]
Inspection Form	Standard
Inspection #	10143674
Inspection Status	Inspected
Created	08/22/24 14:43:04
Updated	08/23/24 07:00:00
Created By	[REDACTED]
Inspector	[REDACTED]
Salesperson	[REDACTED]
Serial #	M1A0660
SMU / Hours	2,016
Location	Rio Medina , TX, United States



CLIENT DETAILS

Name	[REDACTED]
Company	[REDACTED]
Address	[REDACTED]
City	Lake Hills
State	Texas
Country	United States
Postal Code	[REDACTED]
Email	[REDACTED]
Phone	[REDACTED]

FEATURES

General

- Carriage Tilt - Fixed Tilt
- Carriage Width - Standard
- Coupler - Quick
- Coupler Type - Hydraulic
- Lighting
- ROPS - Enclosed

Attachments

- Forks - Pallet

NOTES

Front axle is leaking
carriage tilt is inop--possible control block for carriage function
starter solenoid is bad
carriage tilt cylinder leaking
carriage release cylinder leaking
carriage light broken
steering cylinders are leaking
tilt cylinder is leaking
fuel pump leaking on engine
no in and out function of boom sections
muffler tip bent up
hydraulic hoses bad inside of boom

CONDITION

●●● Good

●● Fair

● Poor

Approved Repair

GENERAL APPEARANCE

Cab or Canopy



Counterweight



Crankcase Guard / Battery Box



cover missing



Differential Supports



Eng. Enclose Hood / Stack



Fenders



Fuel Tank



Grab Irons



Main Frame Welds



Paint



painted brownish color

Radiator Grill & Shroud



Steps / Ladder



S.O.S. Taken

NO

SAFETY ITEMS

Back Up Alarm



not working

Glass / Mirrors



Horn



Parking Brake



ROPS or Non-ROPS



Seat Belt



out of date



OPERATOR STATION

Dash Console



Door Latches



Floor Boards



Gauges



Heater



Meter



Seat Cushion / Arm Rest
●●●

📷1 Switches
●●●

📷2 Windshield Wipers
●●●

Current O&MM
NO

Current Parts Manual
NO

Current Safety Manual
NO

ENGINE

Air Cleaners
●●●

📷1 Engine Supports
●●●

Fuel Injection System 📷2
●
main injection pump is leaking fuel

Turbocharger / Blower
●●●

📷1

Blow By
NO

Compression in Radiator
NO

Fluid Levels OK?
YES

Has Engine been rebuilt?
NO

Knocking
NO

Oil Leaks
YES 📷1

Water in Oil
NO

Anti-Freeze Color
green

Fuel Level
1/2

Notes - ENGINE
engine smokes black smoke,
also fuel injection pump leaking
fuel

Oil Pressure (H/L/N)
normal

Smoke (B/D/L/W)
light to blackish

COOLING SYSTEM

Belts / Pulleys
●●●

Coolers
●●●

Fan
●●● 📷1

Fan Drive
●●●
belt

Hoses
●●●

Radiator
●●●

Water Pump



ELECTRICAL, STARTING AND CHARGING SYSTEM

Alternator



Batteries / Cables



Lighting



numerous lights do not work. carriage light broken

Starter



Wiring



TRANSMISSION

Case



Controls



Seals



Temp / Pressure Gauges



Torque Converter



Transmission - Forward



shifts into forward gears

Transmission - Reverse



shifts into reverse

Transmission - Type



powershift

Universal Joints



Transmission - Noisy

NO

STEERING

Articulate P & B



Front Axle



Pivot P & B Trunnions



Steering Cylinder



leaking



Steering Linkage



Tie Rods / Rod Ends



Notes - STEERING

steering cylinders leaking.

BRAKE

Brake Drums / Rotors
●●●

📷5 Lines
●●●

Type (Pedal, Lever) 📷1
●●●
pedal

Type (Wet, Dry)
●●●
dry

HYDRAULICS

Carriage Cylinder
●
leaking

📷2 Frame Cylinder
●
leaking

📷1 Hose Lines
●●●

Lift Cylinders
●●●

📷1 Pumps & Valves
●●●

Tank ●●● 📷2

Trunnions
●●●

Notes - HYDRAULICS

not able to extend and retract boom sections due to hoses leaking internal of boom. carriage is stuck in outer position and will not function. machine possibly has a control valve issue. hoses will also need to be replaced internal of boom.

BOOM

Boom Condition
●●●

📷1 Boom Pins
●●●

Pins & Bushings
●●●

FINAL DRIVES

Housings
●●●

📷4 Planetaries / Diff
●●●

TIRES

Make / Serial#	Tread Depth in 1/32"	% Life Remaining	Recapped	Tread Cuts/Chunks	Side Cuts Section
----------------	----------------------	------------------	----------	-------------------	-------------------

Left Front	american contractors	27/32	84%	NO	YES	NO
Left Rear	american contractors.	29/32	90%	NO	YES	NO
Right Front	american contractors	29/32	90%	NO	YES	NO
Right Rear	american contractors	27/32	84%	NO	YES	NO

Average Life Remaining - TIRES
85%

Tire Size - TIRES
17.5 r 25

COMMENTS, MISC. REPAIRS, GENERAL REMARKS

comment 1

machine does smoke black while in operation. engine starter solenoid does not function and needs to be replaced.

comment 2

numerous hydraulic functions do not work on machine. boom in and out does not work due to bad hoses. also carriage does not tilt--bad control manifold.

comment 3

fuel pump on engine is leaking fuel between the front and back sections.

comment 4

front axle is leaking



MARKETING PHOTOS (7)





LINE ITEM PHOTOS (68)

Cab or Canopy



Counterweight



Crankcase Guard / Battery Box



cover missing



Eng. Enclose Hood / Stack



Fenders





Fuel Tank



Grab Irons



Radiator Grill & Shroud



Steps / Ladder



Glass / Mirrors



Seat Belt



out of date



Dash Console



Door Latches



Floor Boards



Gauges





Meter



Seat Cushion / Arm Rest



Switches



Air Cleaners



Fuel Injection System

● main injection pump is leaking fuel



Turbocharger / Blower



Oil Leaks

YES

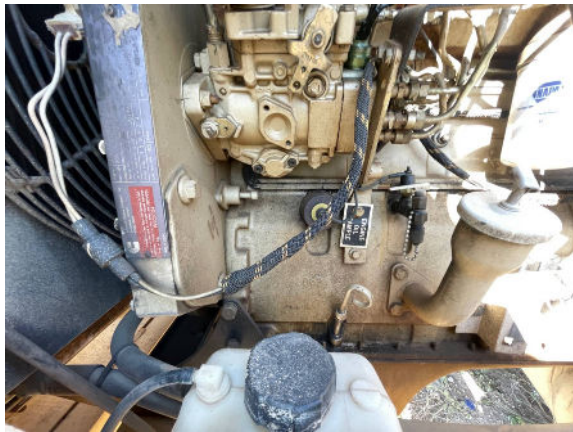

Fan



Batteries / Cables



Lighting



numerous lights do not work.
carriage light broken



Controls



Front Axle



Steering Cylinder

●
leaking



Brake Drums / Rotors



Type (Pedal, Lever)



pedal



Carriage Cylinder



leaking



Frame Cylinder



leaking



Lift Cylinders



Tank



Boom Condition





Housings



	Make / Serial#	Tread Depth in 1/32"	% Life Remaining	Recapped	Tread Cuts/Chunks	Side Cuts Section
Left Front	american contractors	27/32	84%	NO	YES	NO



	Make / Serial#	Tread Depth in 1/32"	% Life Remaining	Recapped	Tread Cuts/Chunks	Side Cuts Section
Left Rear	american contractors.	29/32	90%	NO	YES	NO
						

	Make / Serial#	Tread Depth in 1/32"	% Life Remaining	Recapped	Tread Cuts/Chunks	Side Cuts Section
Right Front	american contractors	29/32	90%	NO	YES	NO
						

	Make / Serial#	Tread Depth in 1/32"	% Life Remaining	Recapped	Tread Cuts/Chunks	Side Cuts Section
Right Rear	american contractors	27/32	84%	NO	YES	NO
						

comment 4

front axle is leaking

